

PREPARED FOR : BETH O'DRISTOLL  
206 EAST AVE.  
PARK RIDGE IL.  
60068

# PLAT OF SURVEY

- OF -

LOTS 3629 - 3636 AND LOTS 3664 - 3668 BLOCK 63 OF  
LAKE COMO BEACH SUBDIVISION; LOCATED IN  
TOWN 2 NORTH, RANGE 17 EAST, WALWORTH COUNTY,  
WISCONSIN.

J.K. SURVEYING INC.  
N3705 WILLOWBEND LANE  
LAKE GENEVA, WI, 53147  
262-248-3697

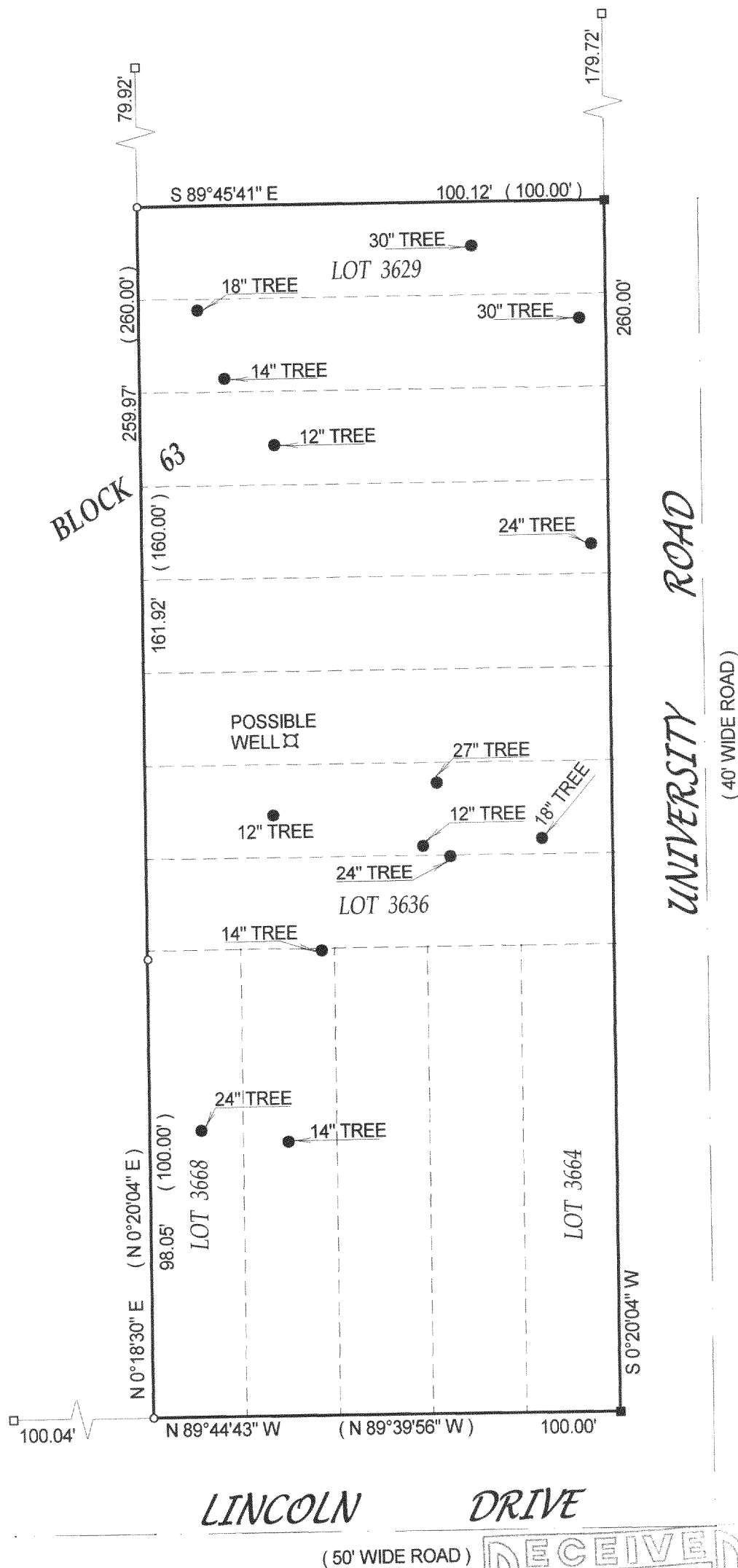

- ( ) = recorded as
- = found iron bar
- = found iron pipe
- = set iron pipe
- = set iron bar

SCALE 1" = 30'

JOB # 02-113

TAX ID # JLCB 00684

COMPARE LEGAL DESCRIPTION ABOVE AND DRAWING WITH DEED. FOR BUILDING RESTRICTIONS AND EASEMENTS NOT SHOWN, REFER TO DEED, ABSTRACT SOURCES AND LOCAL MUNICIPAL CODES. NOTIFY THE SURVEYOR IMMEDIATELY OF ANY DISCREPANCY.

"I hereby certify that I have surveyed the above described property and that the above map is a true representation thereof and shows the size and location of all visible structures, apparent easements and encroachments if any."  
This survey is made for the present owners of the property, and those who purchase, mortgage, or guarantee the title thereto, within one year from the date hereof.

DATED THIS THE 11th OF APRIL 2002.

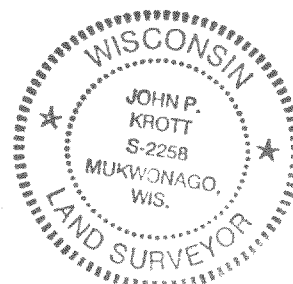
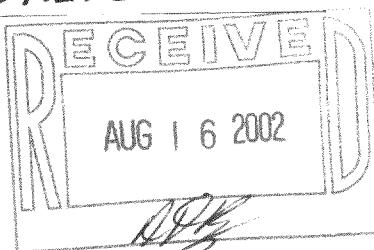

*John P. Krott*  
JOHN KROTT S - 2258  
Wisconsin Registered Land Surveyor  
( original if signed in red )

217-2362